**HR Analytics Dashboard – Employee Attrition & Workforce Insights (Power BI Project)**

## 1. Problem Objective

**To Help an organization to improve employee performance and improve employee retention**
**(reduce attrition) by creating a HR Analyst dashboard. The dashboard provides actionable insights into employee turnover, salary distribution, demographics, and job role impact — enabling HR teams and business leaders to make data-driven retention and workforce planning decisions.**

## 2. Business Problem

**Employee attrition significantly impacts organizational cost, productivity, and morale.**

**This dashboard aims to:**

- **Identify key drivers behind employee attrition**
- **Analyze attrition by age, salary, education, and job role**
- **Provide HR decision-makers with interactive workforce insights**
- **Support data-driven retention strategies**

## 3. Key KPIs Tracked

- 👥 **Total Employees: 1470**
- 🔄 **Attrition Count: 237**
- 📉 **Attrition Rate: 16.1%**
- 🎂 **Average Age: 37**
- 💰 **Average Salary: 6.5K**
- 🏢 **Average Years at Company: 7.0**

## 4. Dashboard Features

### ◆ Attrition Analysis By:

- Education Background
- Age Group
- Salary Slab
- Years at Company
- Job Role
- Gender Distribution

### ◆ Visual Components:

- KPI Cards
- Donut Chart (Education-wise Attrition)
- Bar Charts (Job Role & Salary Slab)
- Line Chart (Years at Company Trend)
- Interactive Filters & Drill-through

## 5.Dax

**Attrition Rate = sum(HR_Analytics[Attrition Count])/sum(HR_Analytics[EmployeeCount])**

# 6. Tools & Technologies Used

- **Power BI**
- **DAX (Data Analysis Expressions)**
- Data Modeling
- Data Cleaning & Transformation
- Interactive Data Visualization
- Conditional Column

## 7. Insights Derived

- **Highest** attrition observed in mid-career age groups.
- Lower salary slabs show higher attrition rates.
- Sales and Research roles show comparatively higher turnover.
- Employees with fewer years at company exhibit higher attrition risk.

## 8. Dashboard Preview

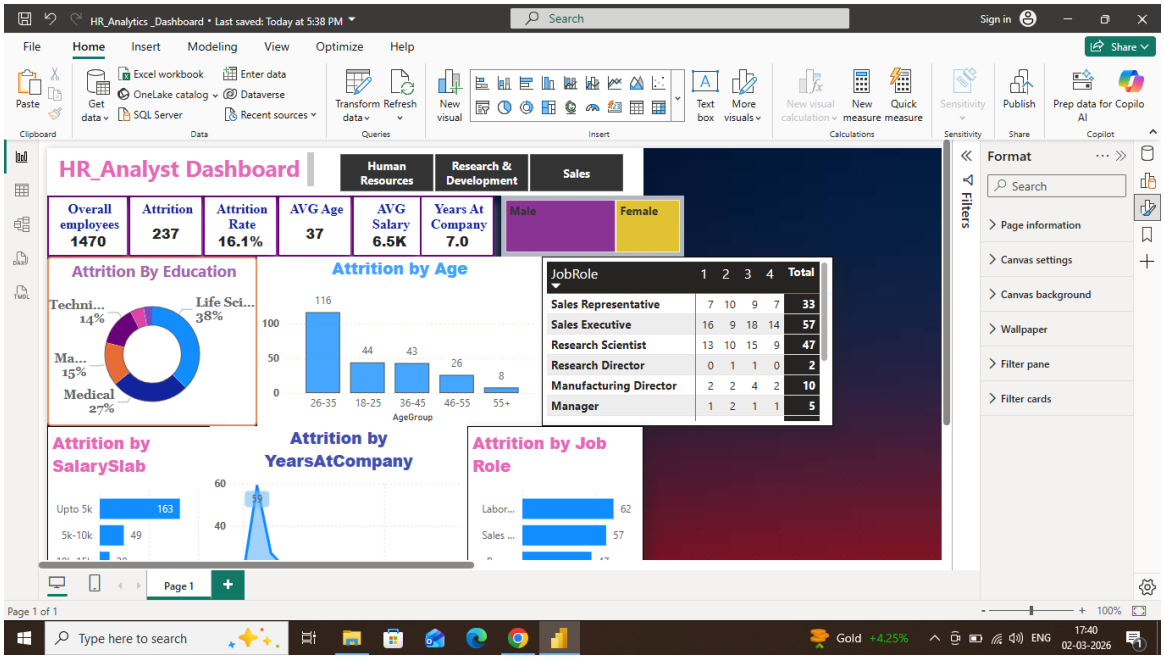

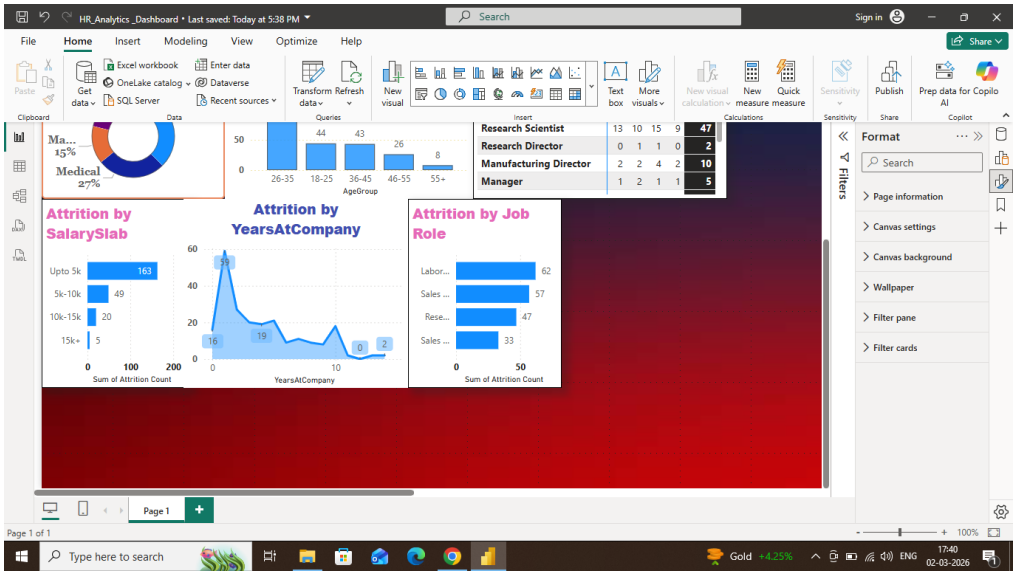


## 9. File Included

- **HR_Analytics_Dashboard.pbix**
- **Dataset .csv**
- **Dashboard Screenshot**

## 10. Skills Demonstrated

- Business Intelligence Reporting
- HR Data Analysis
- Data Storytelling
- KPI Development
- Dashboard Design Principles
- Analytical Thinking

## 11. About Me

Aspiring Data Analyst passionate about transforming raw data into actionable insights through visualization and business intelligence tools.

## 12.Project Learning

- **Identified key factors to reduce attrition**
- **Improved the hiring process**
- **Improved employee experience**
- **Made work more productive**
- **Gained employee trust**

## 13. Business Recommendations

- **Improve Early Employee Retention:** Strengthen onboarding and mentorship programs to reduce attrition among employees with fewer years at the company.
- **Review Compensation Strategy:** Reassess salary structure for lower pay bands and introduce performance-based incentives to improve retention.
- **Focus on High-Attrition Roles:** Implement targeted engagement and workload management strategies for Sales and Research roles.
- **Enhance Career Growth Opportunities:** Provide clear promotion paths, skill development programs, and internal mobility options to retain mid-career employees.

These actions can help reduce attrition, improve employee satisfaction, and lower hiring and training costs.


# Deepak Kumar Tekchandani

**Power BI|DAX (Data Analysis Expressions)**|Data Modeling|Data Cleaning & Transformation|Interactive Data Visualization

**deepakkumartekchandani@gmail.com**
**LinkedIn: www.linkedin.com/in/deepak-kumar-tekchandani-b7200a146**
**GitHub: https://github.com/DTekchandani1/HR-Analytics-Dashboard-Employee-Attrition-Workforce-Insights-Power-BI-Project-.git**


☞